

Modular picket fence in selected areas around garden perimeter.

Planter picnic table with bike rack.

Covered trailhead map/book exchange/notice board.

Wayfinding arrows in centre of entrance area.

Steps possibly required. Sleepers to form step risers.

Possible option for 'Riverlution' sign.

Railway sleepers to be installed vertically in arc. Height tapering from centre downwards.

Compacted crusher dust pathway for easy of access.



Modular Picket Fence



Trailhead Signboard/Book Exchange



Wayfinding Post



Planter Pinic Table

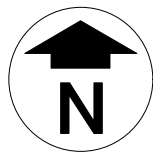

Planter Bike Stand

Metal hoops added to side of planter box to create a convenient and secure method of stowing bike while stopping on trail.



Trailhead Information Booth/Book Exchange

Constructed from treated pine/plywood this information booth features a living roof, laser etched map of the area, community notice board and book exchange.



Riverlution Signage

Plywood or metal lettering attached to a metal rail that undulates to mimic the Otakaro/Avon River.
(Please note this signage concept is not included in the current project scope)